# Op. 35 Vingt quatre exercices très faciles

No. 7 Andante

Fernando Sor

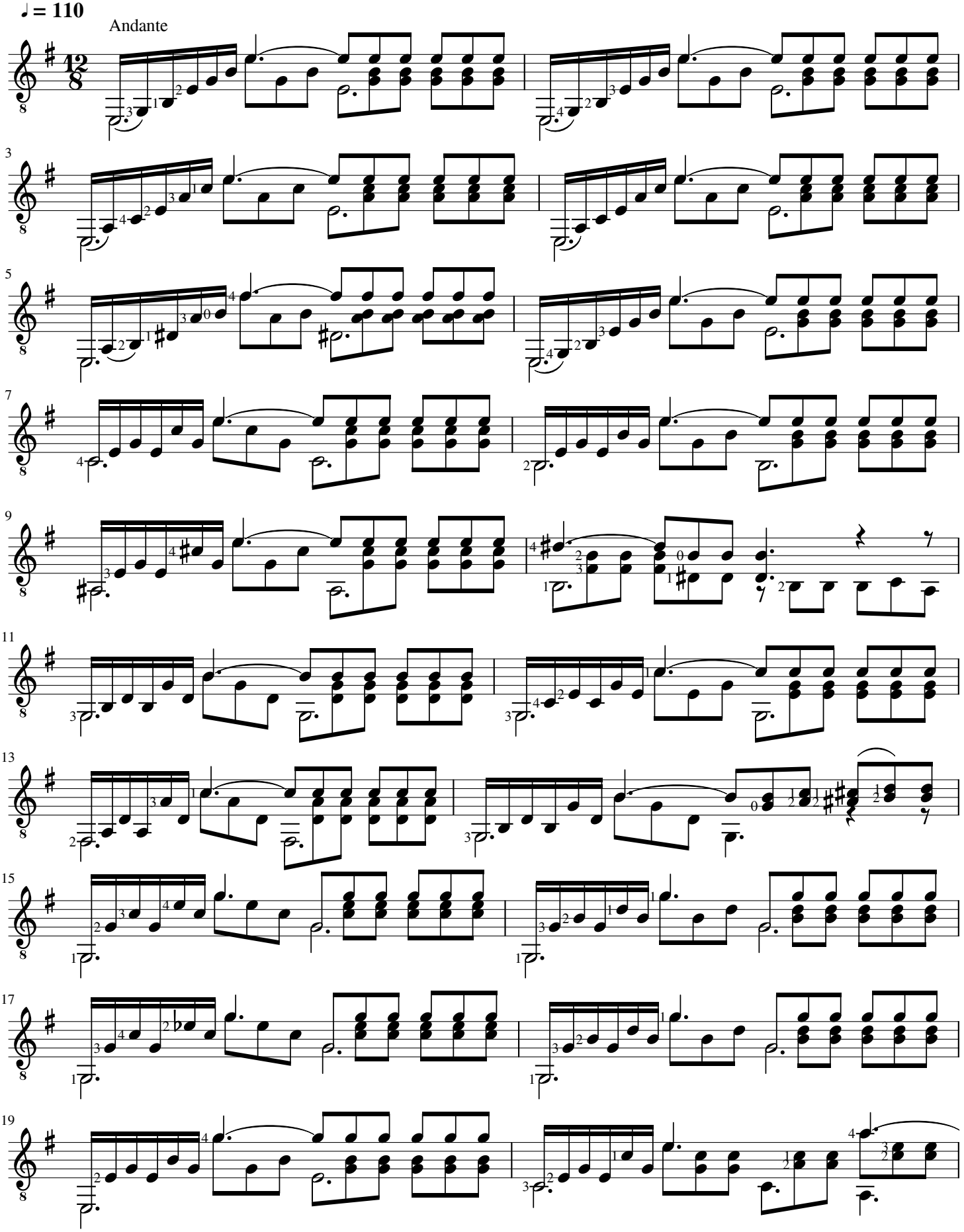

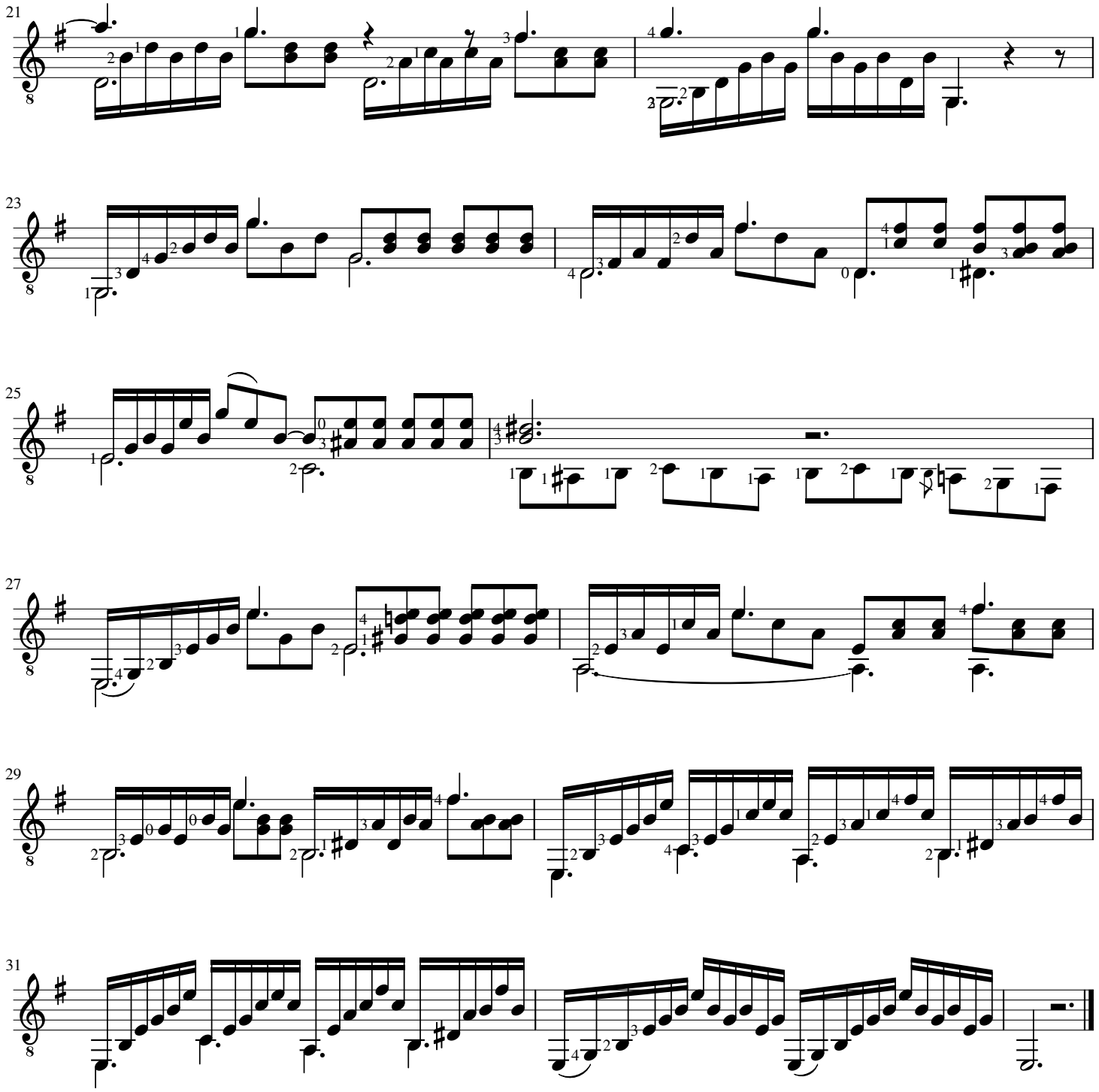
21
23
25
27
29
31